

A PLAT OF FOREST GLADE PLAT NO. 1A

BEING A REPLAT OF LOT 44, PLAT NO. 1 FOREST GLADE, AS RECORDED IN
PLAT BOOK 13, PAGE 61, PUBLIC RECORDS OF MARTIN COUNTY, FLORIDA
TOGETHER WITH A PARCEL LYING WITHIN THE GOMEZ GRANT AND JUPITER ISLAND
AS RECORDED IN PLAT BOOK 1, PAGE 80
PUBLIC RECORDS OF PALM BEACH (NOW MARTIN) COUNTY, FLORIDA
AND RECORDED IN PLAT BOOK A, PAGE 17
PUBLIC RECORDS OF DADE (NOW MARTIN) COUNTY, FLORIDA

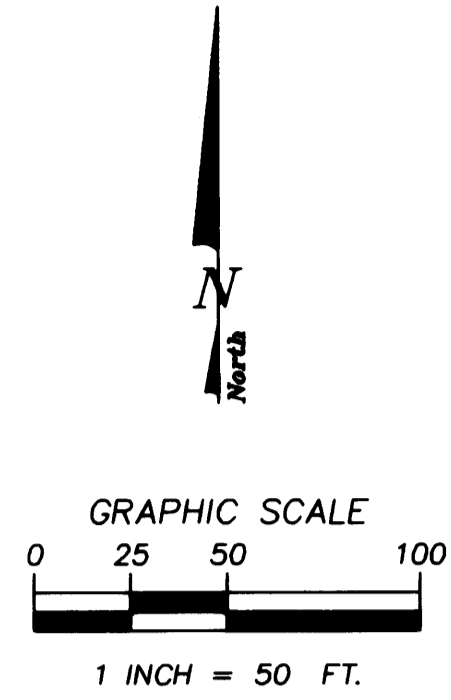

LEGEND:

- - DENOTES P.R.M. (PERMANENT REFERENCE MONUMENT) FOUND NO. 4169
- - DENOTES P.R.M. (PERMANENT REFERENCE MONUMENT) SET NO. LS 4382
- - DENOTES P.C.P. (PERMANENT CONTROL POINT) NO. LS 4382
- U.E. - DENOTES UTILITY EASEMENT

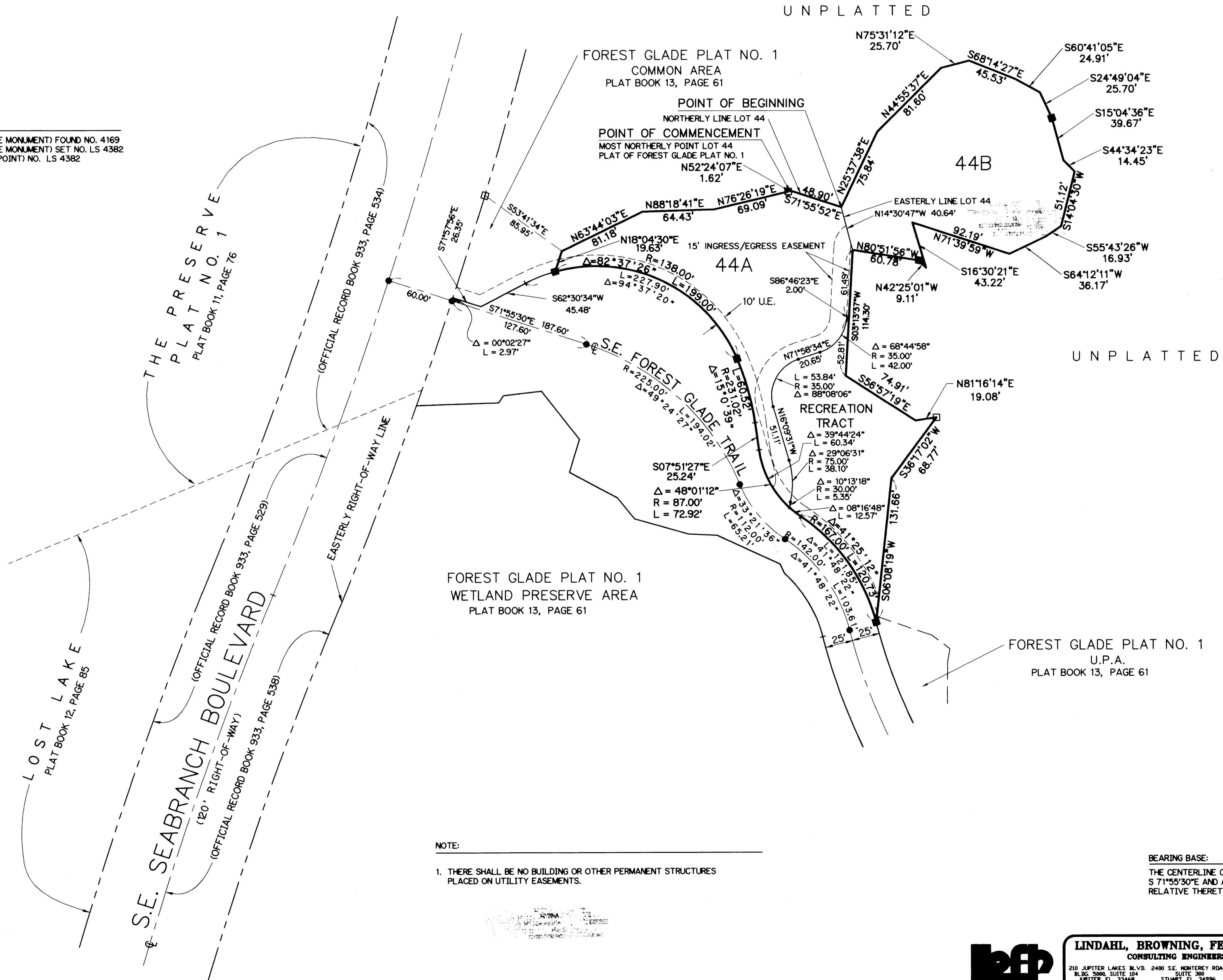

NOTE:

1. THERE SHALL BE NO BUILDING OR OTHER PERMANENT STRUCTURES PLACED ON UTILITY EASEMENTS.

BEARING BASE:

THE CENTERLINE OF S.E. FOREST GLADE TRAIL IS TAKEN TO BEAR S 71°55'30"E AND ALL OTHER BEARINGS SHOWN HEREON ARE RELATIVE THERETO.



LINDAHL, BROWNING, FERRARI, & HELLSTROM, INC.
CONSULTING ENGINEERS, PLANNERS & SURVEYORS
210 JUPITER LAKES BLVD. SUITE 200 JUPITER, FL 33414
2400 S.E. MONTEREY ROAD SUITE 300 STUART, FL 34996
2222 COLONIAL ROAD SUITE 201 FT. PIERCE, FL 34950
2000 PALM BEACH LAKES BLVD. SUITE 702 WEST PALM BEACH, FL 33409

FILE 94-176